

Proposed Ground Floor 1:50

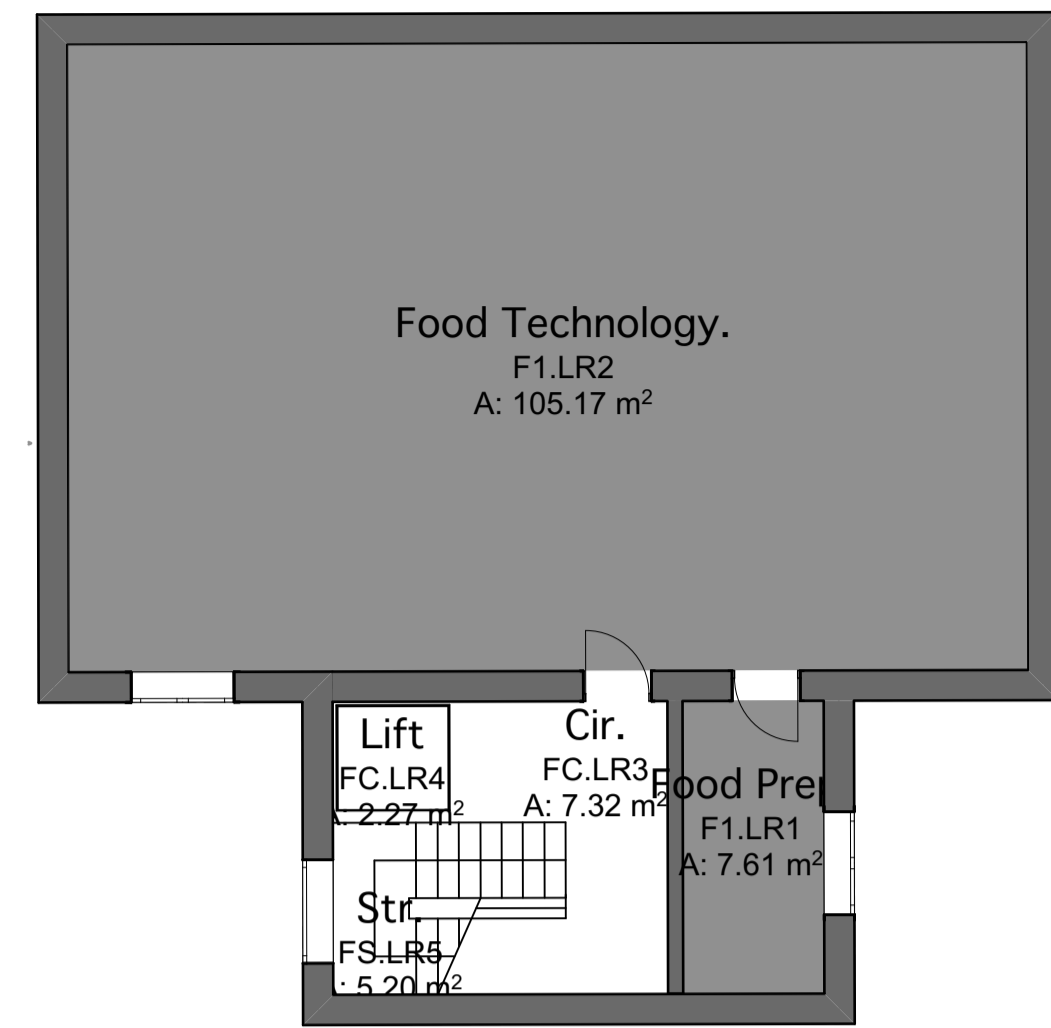

Existing First Floor 1:100

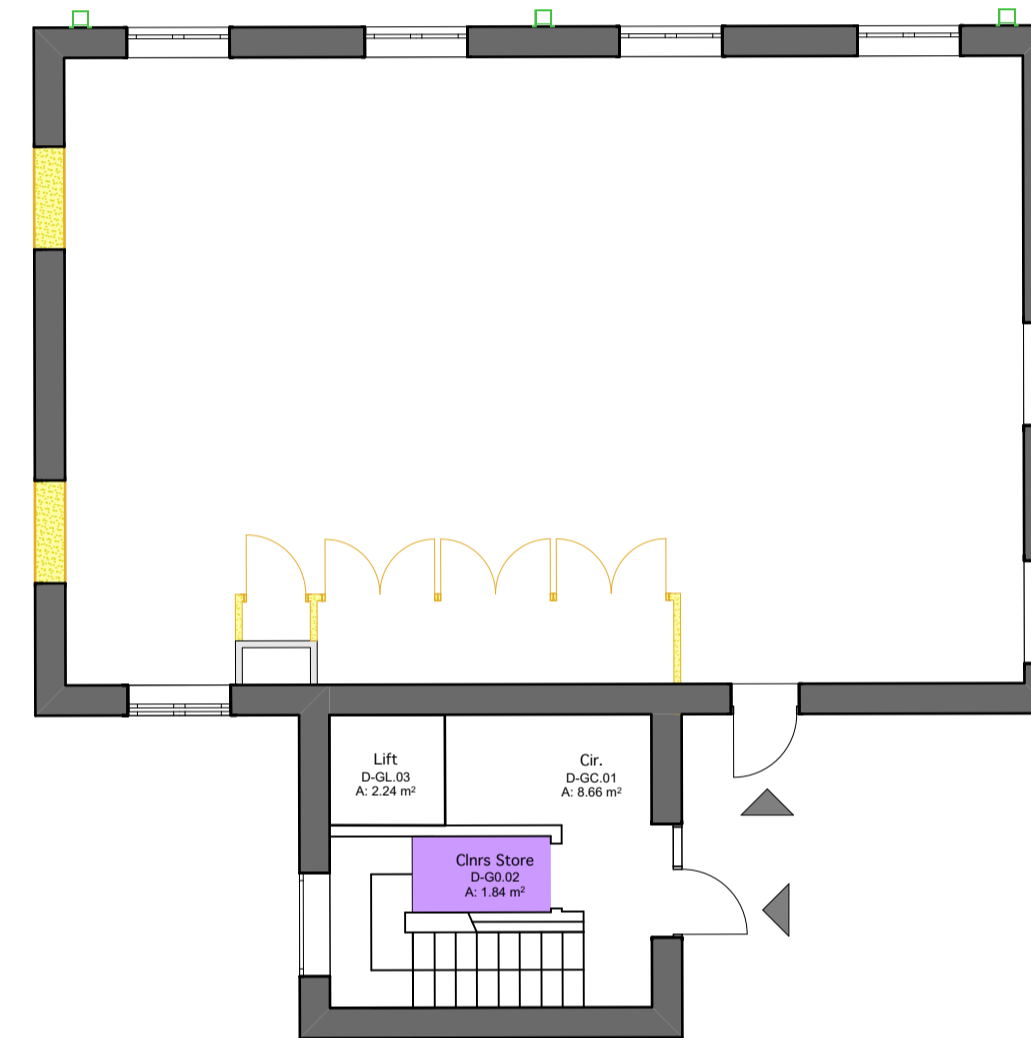

Ground Floor Demolition Plan 1:100

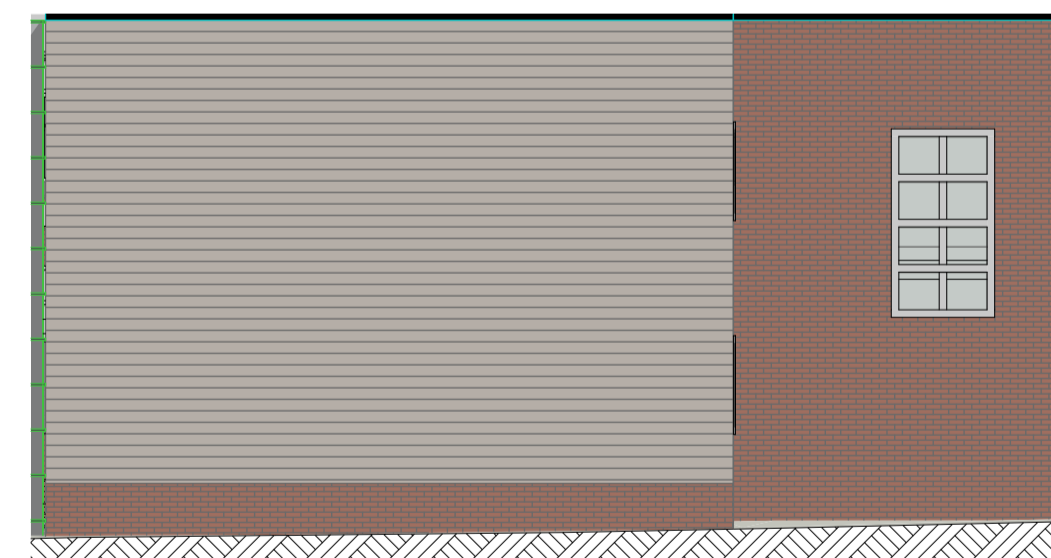

Existing West Elevation 1:100



Existing North Elevation 1:100

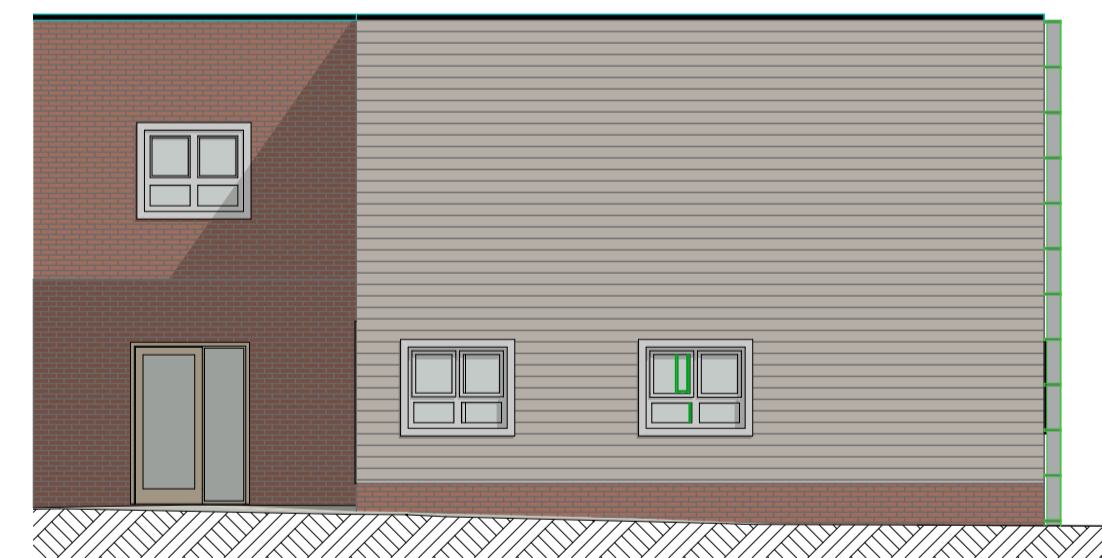

Existing East Elevation 1:100

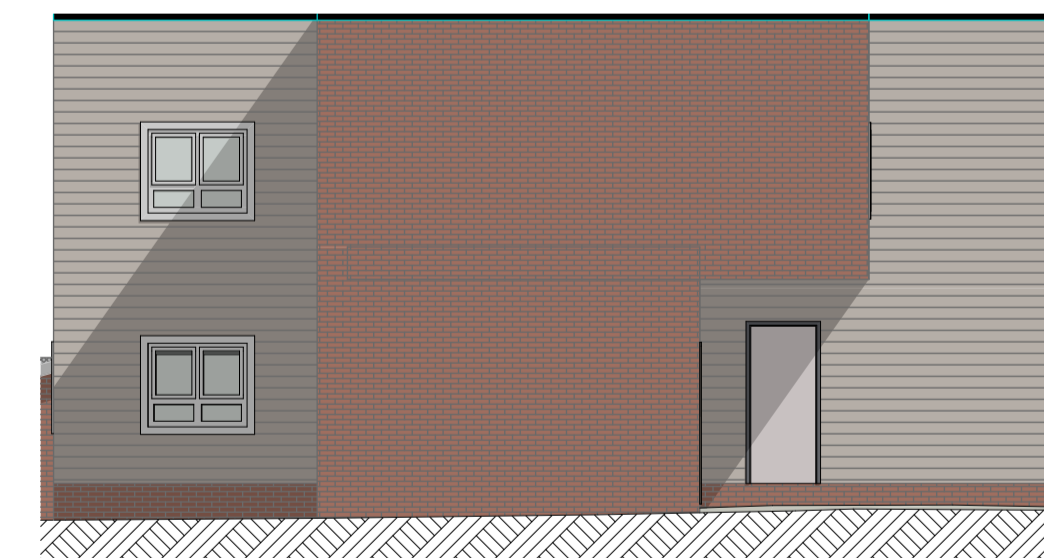

Existing South Elevation 1:100

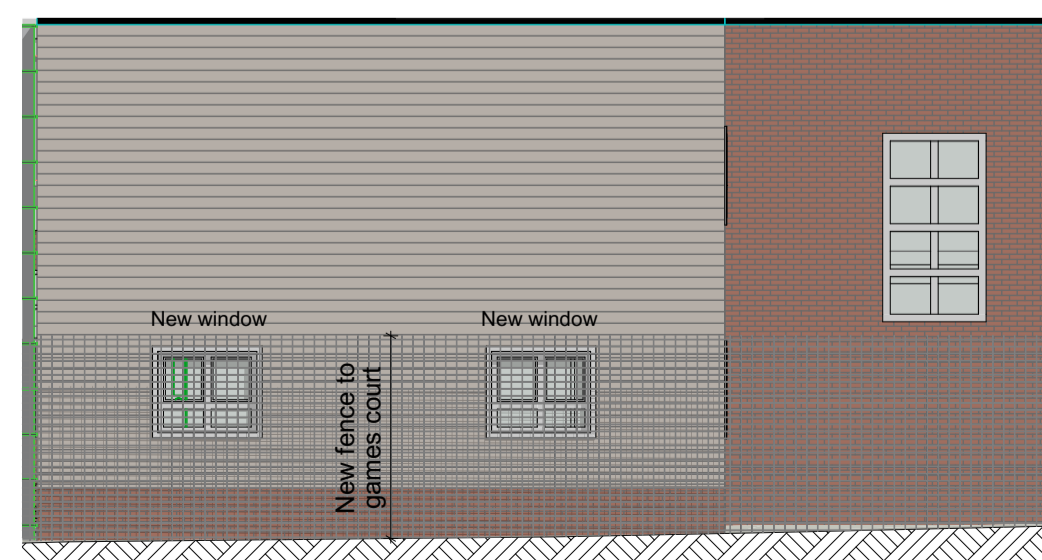

Proposed West Elevation 1:100

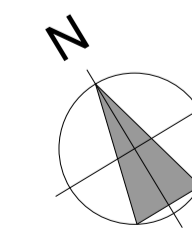

Site Location: 50°48' 41.7816"N 0°14' 28.3499"E

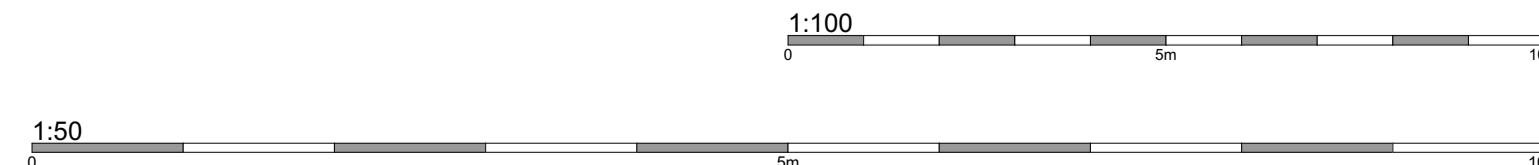

This office is licensed to reproduce Ordnance Survey maps onto drawings but anyone doing so must ensure that this use is acknowledged by displaying the following on all copies of all paper maps:  
© Crown copyright. All rights reserved. Licence number AR 100006739

**NOTES**  
This drawing is Copyright and shall not be produced nor used for any other purpose without the written permission of the Architects.  
Do not scale this drawing.  
The Contractor is responsible for checking all dimensions on site. Report any discrepancies, errors or omissions to the Architects immediately.  
The Contractor shall ensure that all goods, materials and workmanship conform with current British Agreement Certificates, British Standards and Building Regulations, and ensure that all works are executed in full compliance with all current Codes of Practice and Regulations in respect of Health & Safety.

REVISION DATE DESCRIPTION



The Old Library  
Albion Street, Lewes, East Sussex BN7 2ND  
email: info@mackellarschwerdt.co.uk  
tel: 01273 480608

STATUS: FOR PLANNING  
CLIENT: East Sussex County Council

PROJECT NAME: Willingdon Community School  
LOCATION: Broad Road, Willingdon

DRAWN BY: AT  
CHECKED BY: SK

SCALE: 1:50, 1:100  
SHEET SIZE: A1

DRAWING TITLE: Proposed Inclusion Suite

DRAWINGS:

DRAWING NUMBER:  
**8918 / P 116**